

STAMP

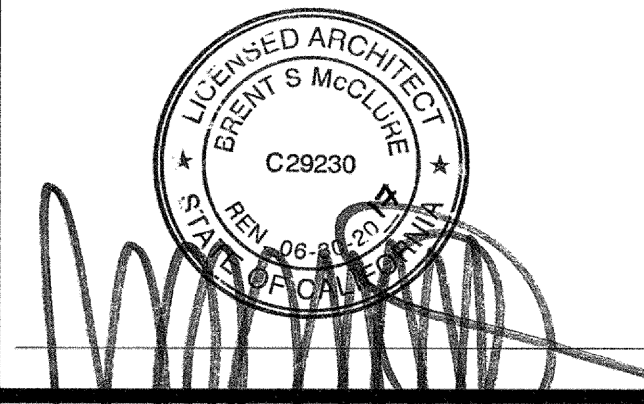

CONSULTANTS

MILESTONE	DATE
SCHEMATIC DESIGN	01/11/2016
50% DESIGN DEVELOPMENT	04/13/2016
100% DESIGN DEVELOPMENT	04/28/2016
DSA SUBMITTAL	10/07/2016
EARLY BID PACKAGE	11/07/2016
BID PACKAGE # 2	03/01/2017
ADDENDUM #1	03/16/2017
DSA BACK-CHECK	04/24/2017

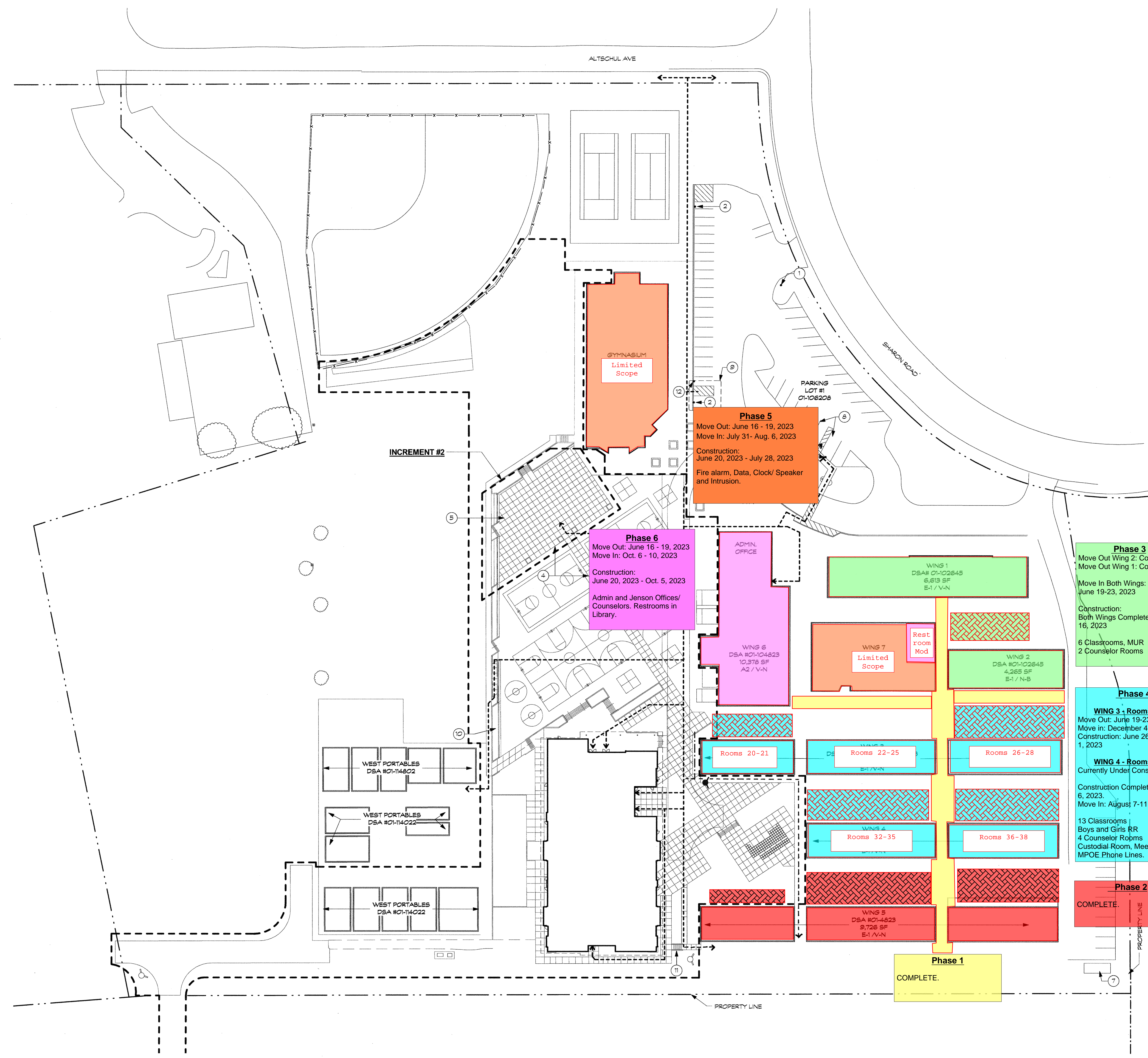

**GYMNASIUM**  
Limited Scope

**Phase 5**  
Move Out: June 16 - 19, 2023  
Move In: July 31 - Aug. 6, 2023  
Construction:  
June 20, 2023 - July 28, 2023  
Fire alarm, Data, Clock/ Speaker and Intrusion.

**Phase 6**  
Move Out: June 16 - 19, 2023  
Move In: Oct. 6 - 10, 2023  
Construction:  
June 20, 2023 - Oct. 5, 2023  
Admin and Jenson Offices/  
Counselors, Restrooms in Library.

**Phase 3**  
Move Out Wing 2: Complete  
Move Out Wing 1: Complete  
Move In Both Wings:  
June 19-23, 2023  
Construction:  
Both Wings Complete June 16, 2023  
6 Classrooms, MUR  
2 Counselor Rooms

**Phase 4**  
**WING 3 - Rooms 20-28**  
Move Out: June 19-23, 2023  
Move In: December 4-8, 2023  
Construction: June 26- December 1, 2023  
**WING 4 - Rooms 32-38**  
Currently Under Construction  
Construction Completion: August 6, 2023.  
Move In: August 7-11, 2023  
13 Classrooms  
Boys and Girls RR  
4 Counselor Rooms  
Custodial Room, Meeting Room  
MPOE Phone Lines.

**Phase 2**  
COMPLETE.

**Phase 1**  
COMPLETE.

WEST PORTABLES  
DSA #01-14602

WEST PORTABLES  
DSA #01-14022

WEST PORTABLES  
DSA #01-14022



IDENTIFICATION STAMP  
DIVISION OF THE STATE ARCHITECT  
APR 03 11 02 12  
DATE MAY 3 1 2017

PROJECT NAME  
LAS LOMITAS SCHOOL DISTRICT  
**LA ENTRADA MIDDLE SCHOOL**  
**NEW CLASSROOM BUILDING**  
2200 SHARON ROAD  
MENLO PARK, CALIFORNIA, 94025

SHEET TITLE  
**SITE ACCESSIBILITY PLAN**

PROJECT NO. 1500B  
DRAWN BY J. CADOURI  
CHECKED BY M. DOHRMANN

SHEET